Professional Diploma in

# Social Media Marketing

## The dark side of social media

# Lesson Objectives

The dark side of social media

Developing a social media policy

How to handle a social media crisis

Social media listening

Avoidable social media fails

# The dark side of social media

# Examples of social media gone wrong

# Examples of social media gone wrong

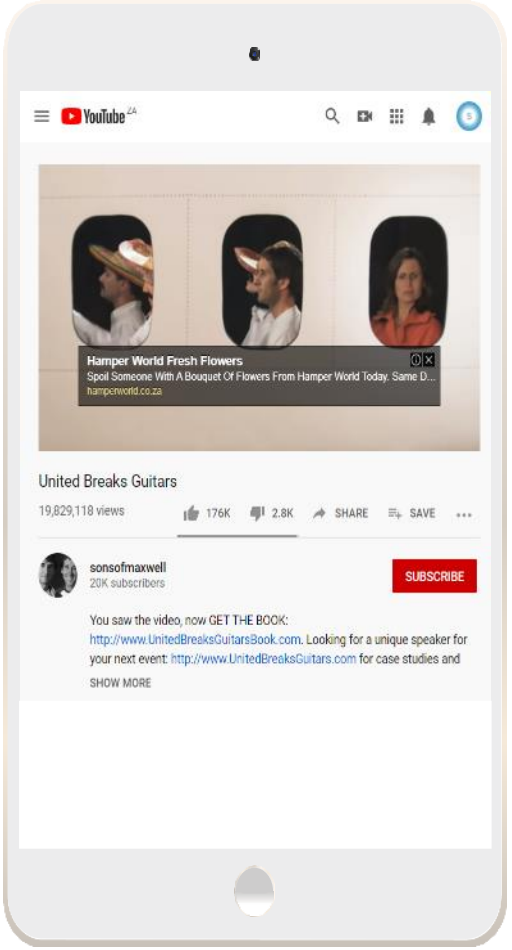

# Social media policy

A Social Media Policy is

a living document

that outlines a corporate code of conduct that provides

guidelines for employees

who post content on the internet.

# Benefits of a social media policy

Brand consistency

Legal and regulatory considerations

Prevent security breaches

Prevent PR crisis

Quick emergency response times

Employee social media responsibilities and advocacy

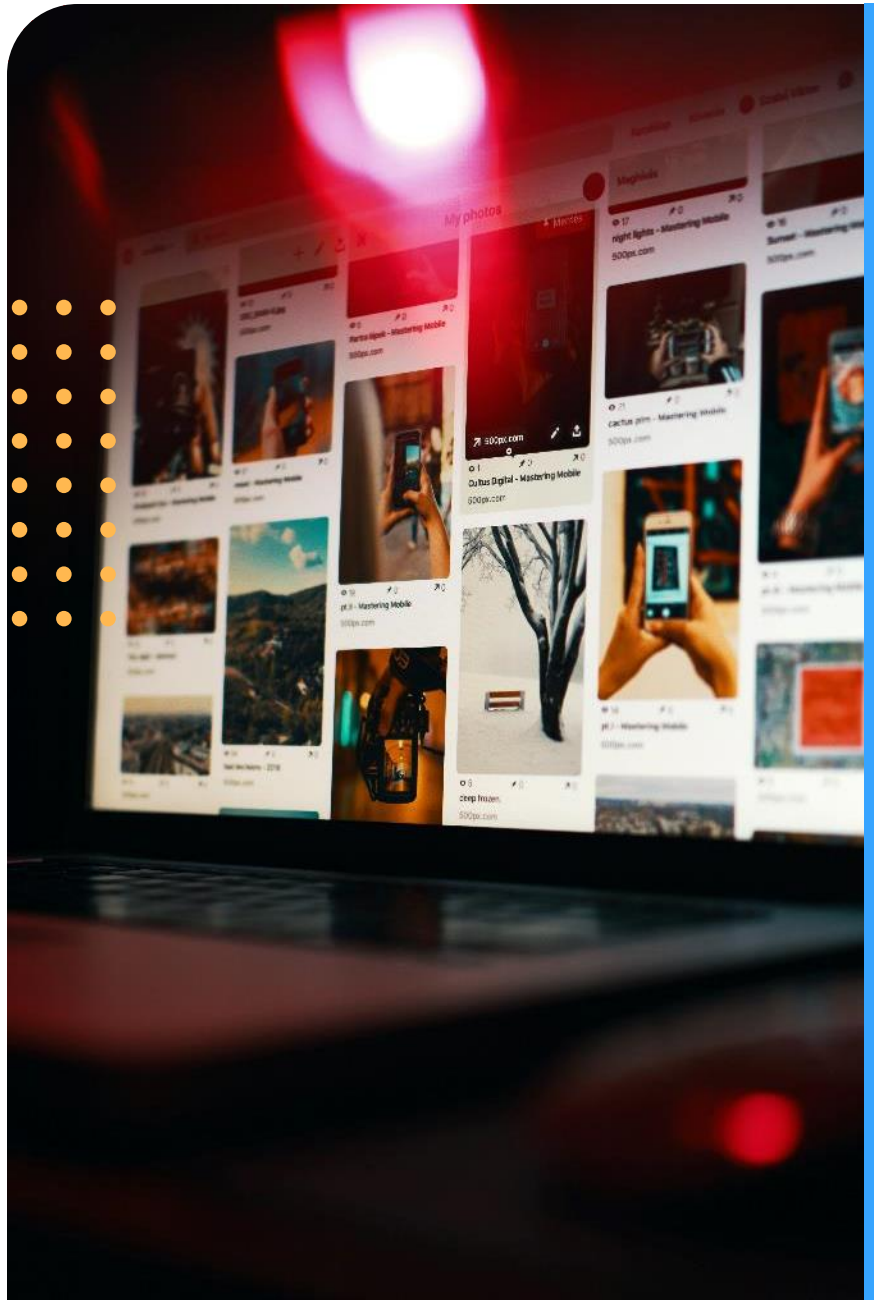

# Social media policy

- Roles and responsibilities
- Security protocols
- Crisis management
- Law compliance
- Personal social media accounts
- Employee participation

# Implementing your social media policy

Draft your policy

Stakeholder input

Accessible location

Launch/ relaunch

Annual review

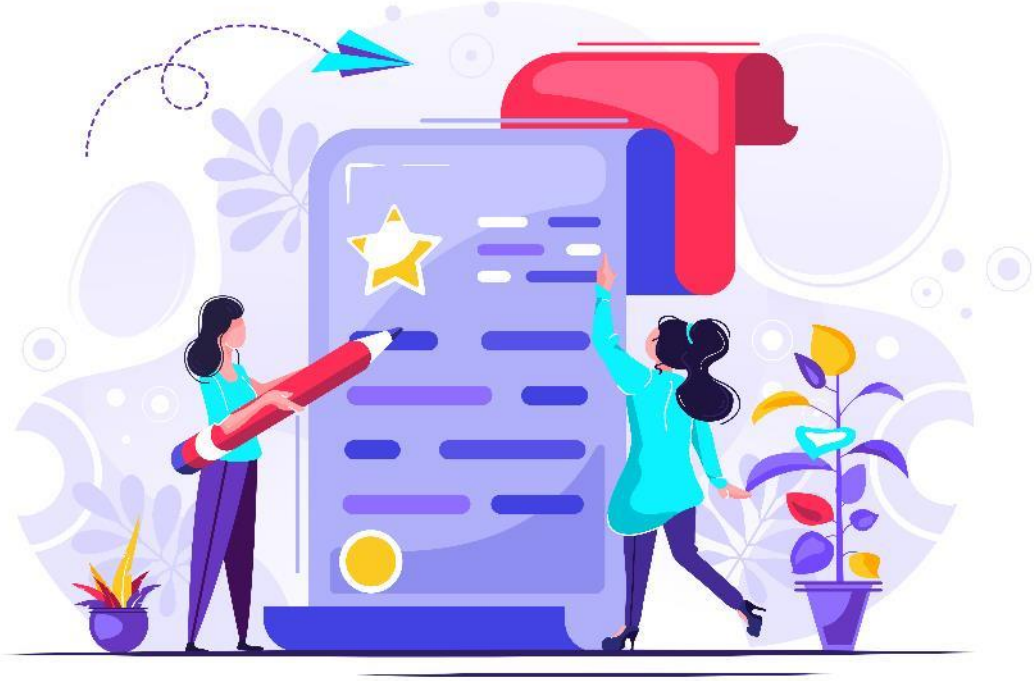

# Social media policy example

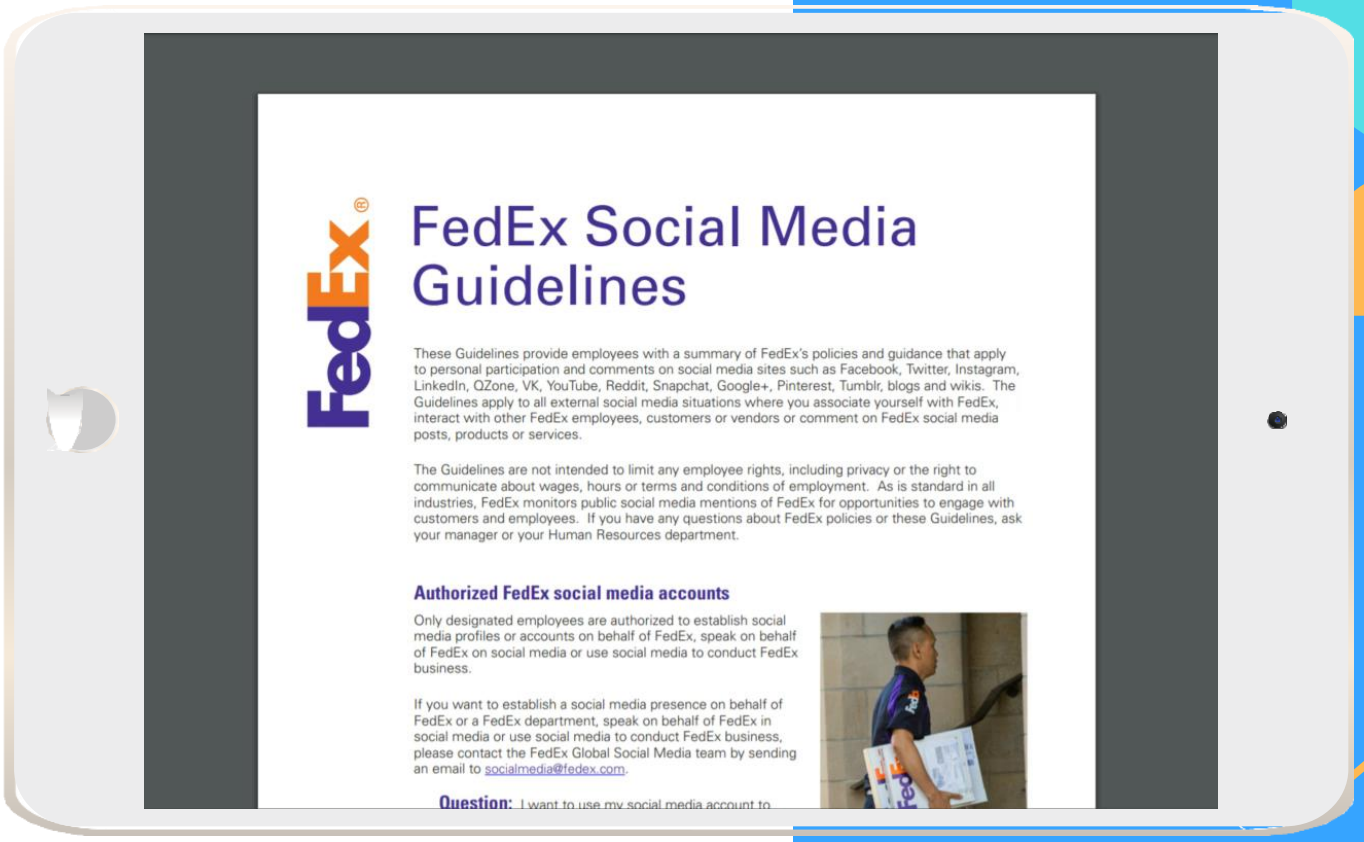

## FedEx Social Media Guidelines

These Guidelines provide employees with a summary of FedEx's policies and guidance that apply to personal participation and comments on social media sites such as Facebook, Twitter, Instagram, LinkedIn, QZone, VK, YouTube, Reddit, Snapchat, Google+, Pinterest, Tumblr, blogs and wikis. The Guidelines apply to all external social media situations where you associate yourself with FedEx, interact with other FedEx employees, customers or vendors or comment on FedEx social media posts, products or services.

The Guidelines are not intended to limit any employee rights, including privacy or the right to communicate about wages, hours or terms and conditions of employment. As is standard in all industries, FedEx monitors public social media mentions of FedEx for opportunities to engage with customers and employees. If you have any questions about FedEx policies or these Guidelines, ask your manager or your Human Resources department.

### Authorized FedEx social media accounts

Only designated employees are authorized to establish social media profiles or accounts on behalf of FedEx, speak on behalf of FedEx on social media or use social media to conduct FedEx business.

If you want to establish a social media presence on behalf of FedEx or a FedEx department, speak on behalf of FedEx in social media or use social media to conduct FedEx business, please contact the FedEx Global Social Media team by sending an email to socialmedia@fedex.com.

**Question:** I want to use my social media account to

# Social media crisis management

# Inspiration

- Crisis management is the strategy that an organisation
- implements to deal with
- negative events which
- threaten to harm
- the reputation of an organisation.

# Crisis management response plan

- Create a team dedicated to responding to a crisis
- Executive personnel to enforce decisions
- Management to coordinate recovery efforts
- Creatives to craft the right message
- Possibly a lawyer

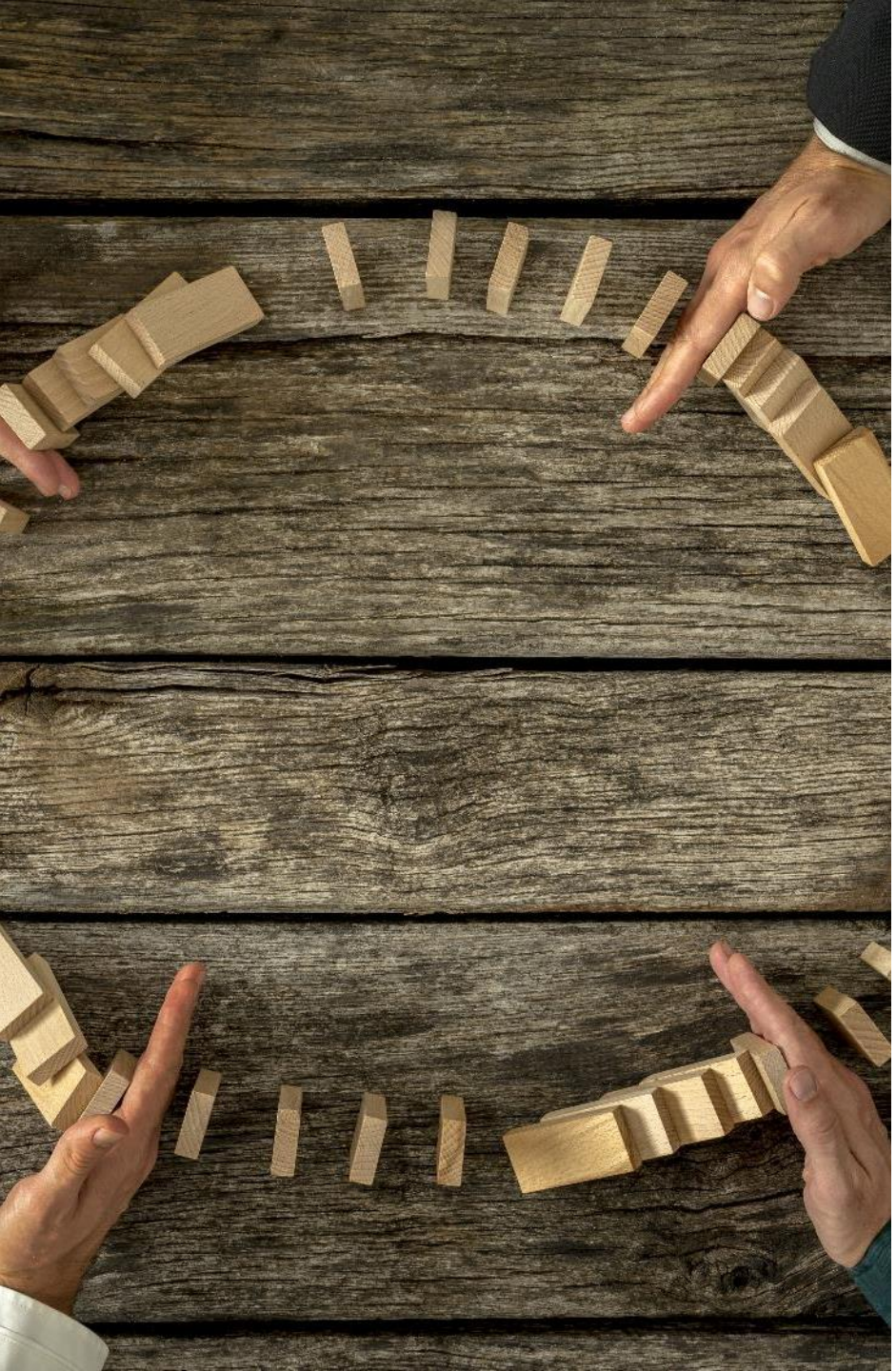

# Crisis response team

- Who will take ownership for the overall crisis response strategy?
- Who is responsible for identifying and monitoring a potential crisis?
- Who is going to inform management and stakeholders?
- Who will manage social media responses?
- Who will handle messages from other channels?
- Who will act as the media spokesperson?

# Crisis management response plan

## PRE-CRISIS: Define crisis levels

Define crisis levels

Information asymmetry: when you don't know any more than the public

Change from norm: excludes every day criticism

Serious risk to company: when the event has a truly negative effect

# Crisis response flow chart

Customer service staff respond

No escalation required

Customer service respond with management guidance

Escalated to manger

Manager gets directly involved

May need further escalation

Manager responds and executive team is notified

Create content and monitoring if necessary – **escalation required**

Executive tea**m** responds to develop multiple pieces of content and heavy monitoring required

# Crisis communication plan

- Keep core values top of mind
- Main value proposition
- Align emergency responses with brand voice
- Prepare for as many situations as possible

- Engage but don’t argue
- Internal communication processes to follow during time of crisis
- Contact information for critical employees
- Pre approved messages
- Approval process for messaging

# Crisis management response plan

During-crisis:

Pause all scheduled posts

Publicly acknowledge the event

Inform your team

Create a crisis FAQ page or post

# Crisis management response plan

During-crisis:

Response rule of two

Keep public updated

Use visuals to inform

# Social listening tools

- Hubspot
- Buffer
- BuzzSumo
- SproutSocial
- SumAll
- Mention

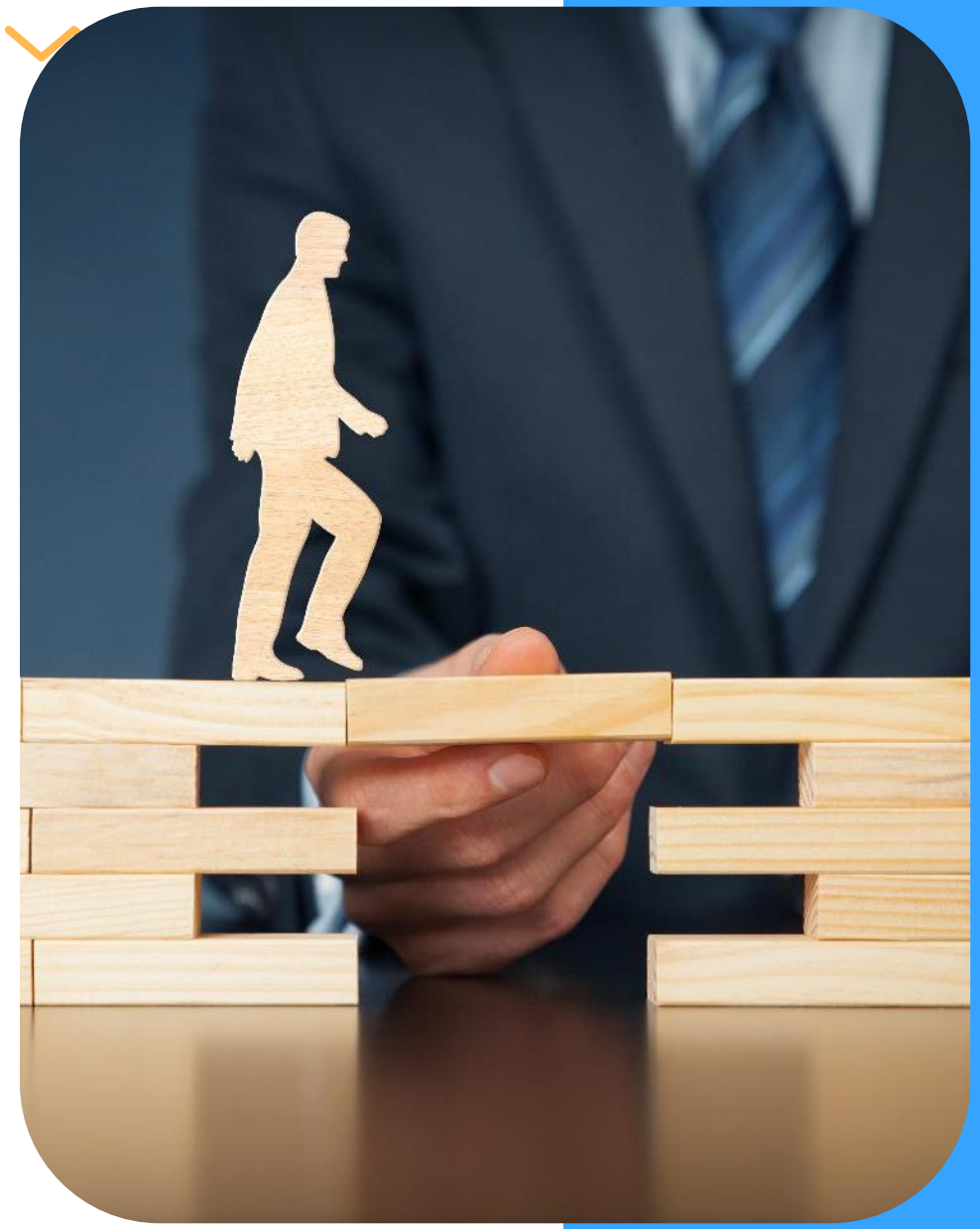

# Social media listening

- Social media listening is monitoring a
- brand’s social media to identify direct
- mentions and customer feedback around
- the brand, specific keywords, topics,
- competitors and a specific
- industry followed by analysis.

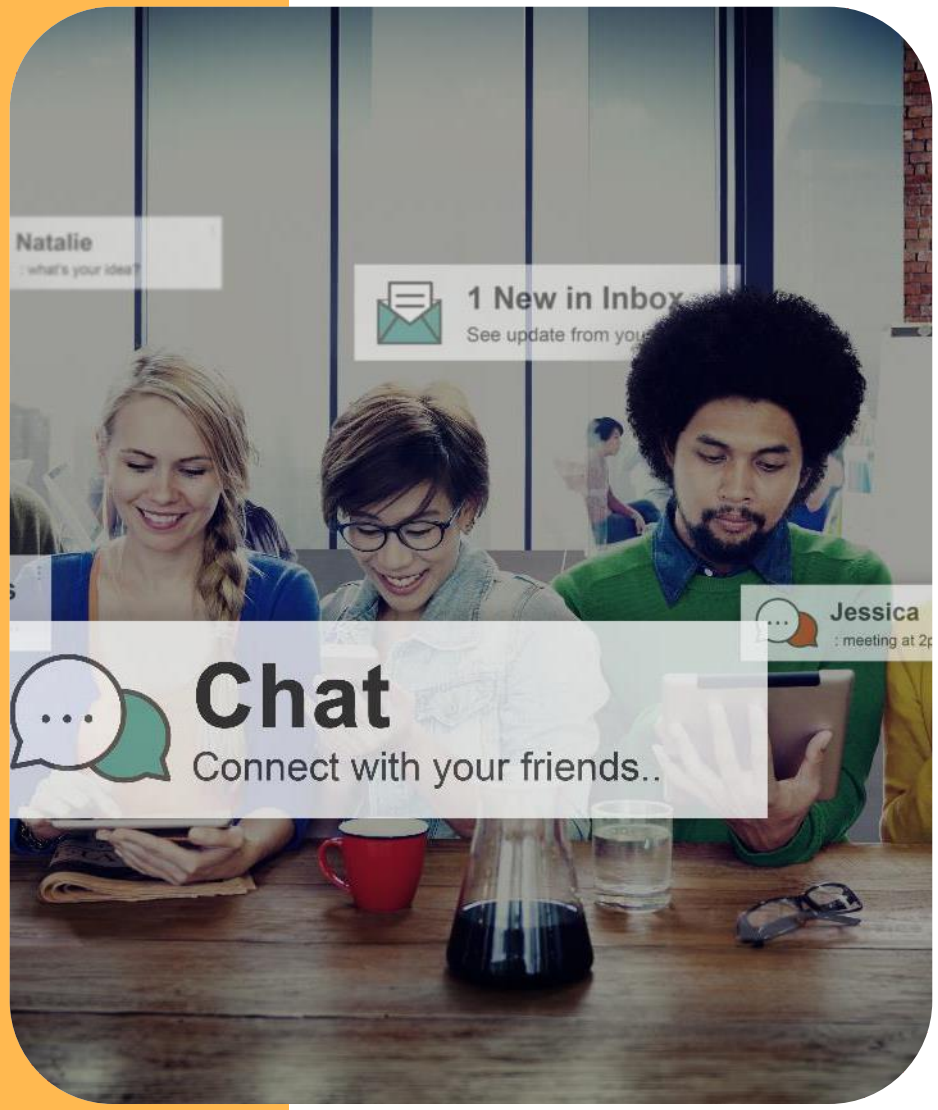

# Successful social listening

- Responsive and active online presence
- Track brand growth
- Identify potential opportunities
- Increase customer acquisition

# Importance of social listening

- Identify keywords, topics and competitors to monitor
- On which platforms do they talk about what
- What is being said about your competitors?
- Monitor any changes taking place
- Analyse what the data says
- Take action according to data

# Entertainment

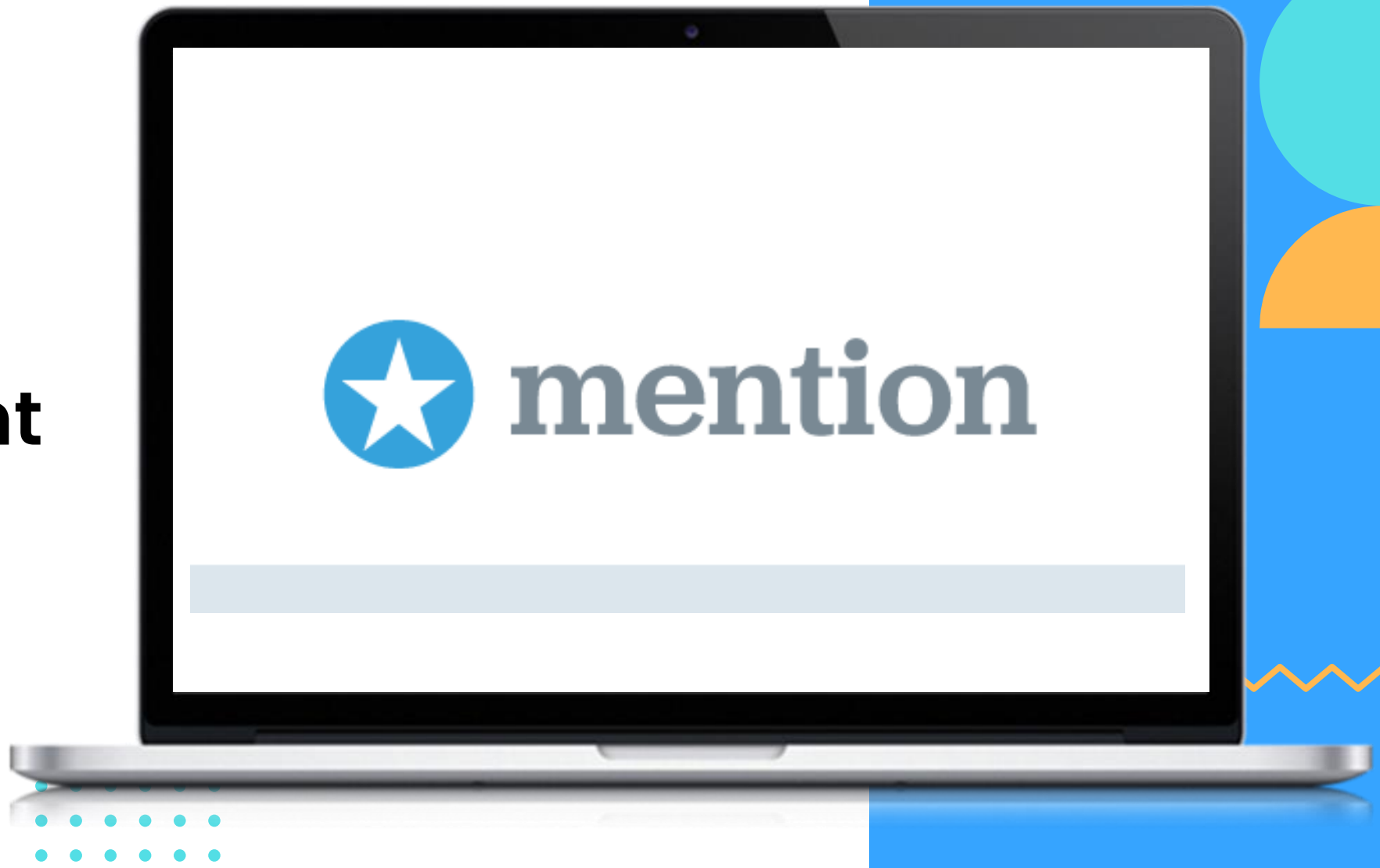

# Avoidable social media fails

# Avoidable social media fails

# Avoidable social media fails

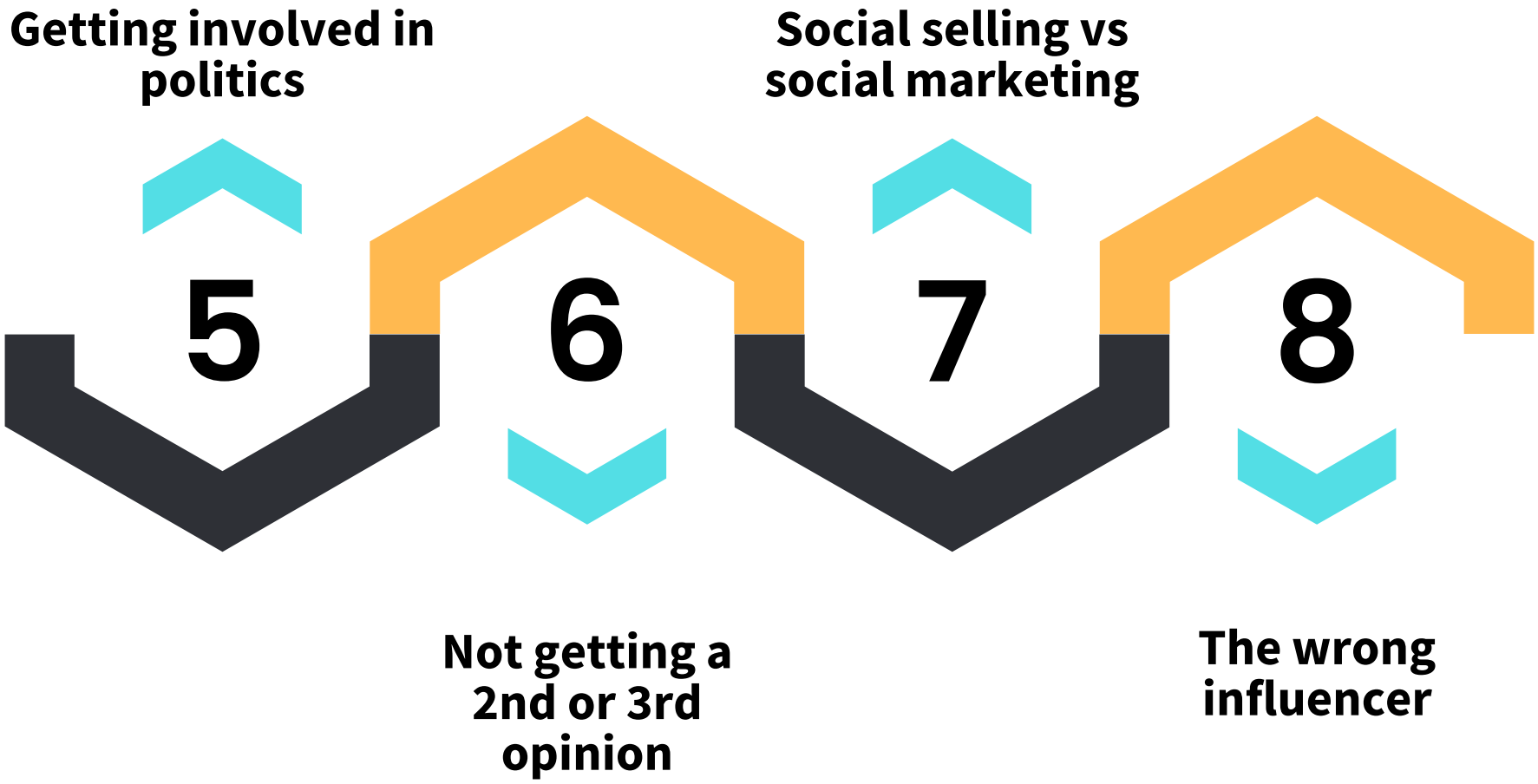

# Avoidable social media fails

**9** Separating real life from social media

**10** Not keeping up-to-date with current events

**11** Not training employees

**12** No social media presence

# Types of social media users

“To be effective in crisis management in the digital age means being able to use social media strategically. There is no crisis management today without a full understanding of how to use new media to listen to conversations around your brand in real time, and understand what you do and don’t need to respond to,” Chris Syme

# The listener

- Fly under the radar
- Rarely engage
- Hard to please
- High-quality content that is immensely creative might prompt an engagement

# The activist

- Drive change
- Love technology
- Fiercely opinionated
- Witty, creative, energetic and
- socially/environmentally conscious content

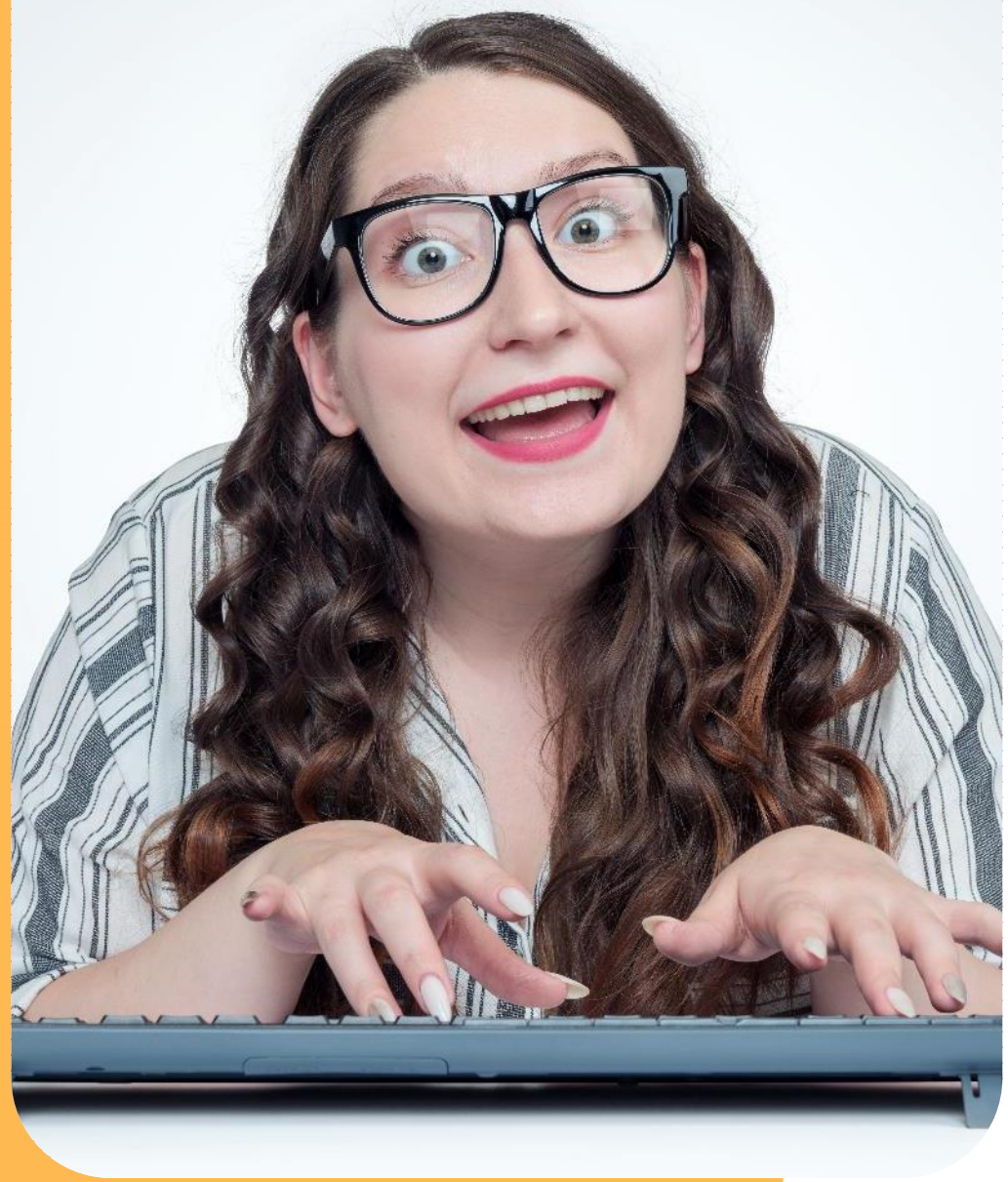

# The spammer

- Low quality content
- Share promotional messages
- Like, share and comment on everything!

# The passionista

- Explore and share passions
- Super excited to motivate others
- Popular and conscientious
- Get behind social causes

# The social butterfly

- Always tagged in every picture
- Borderline spammer
- Engage with sponsored ads, chatting on groups, liking pages, tweeting, intsagramming, etc.
- Easily accessible
- Immense outreach

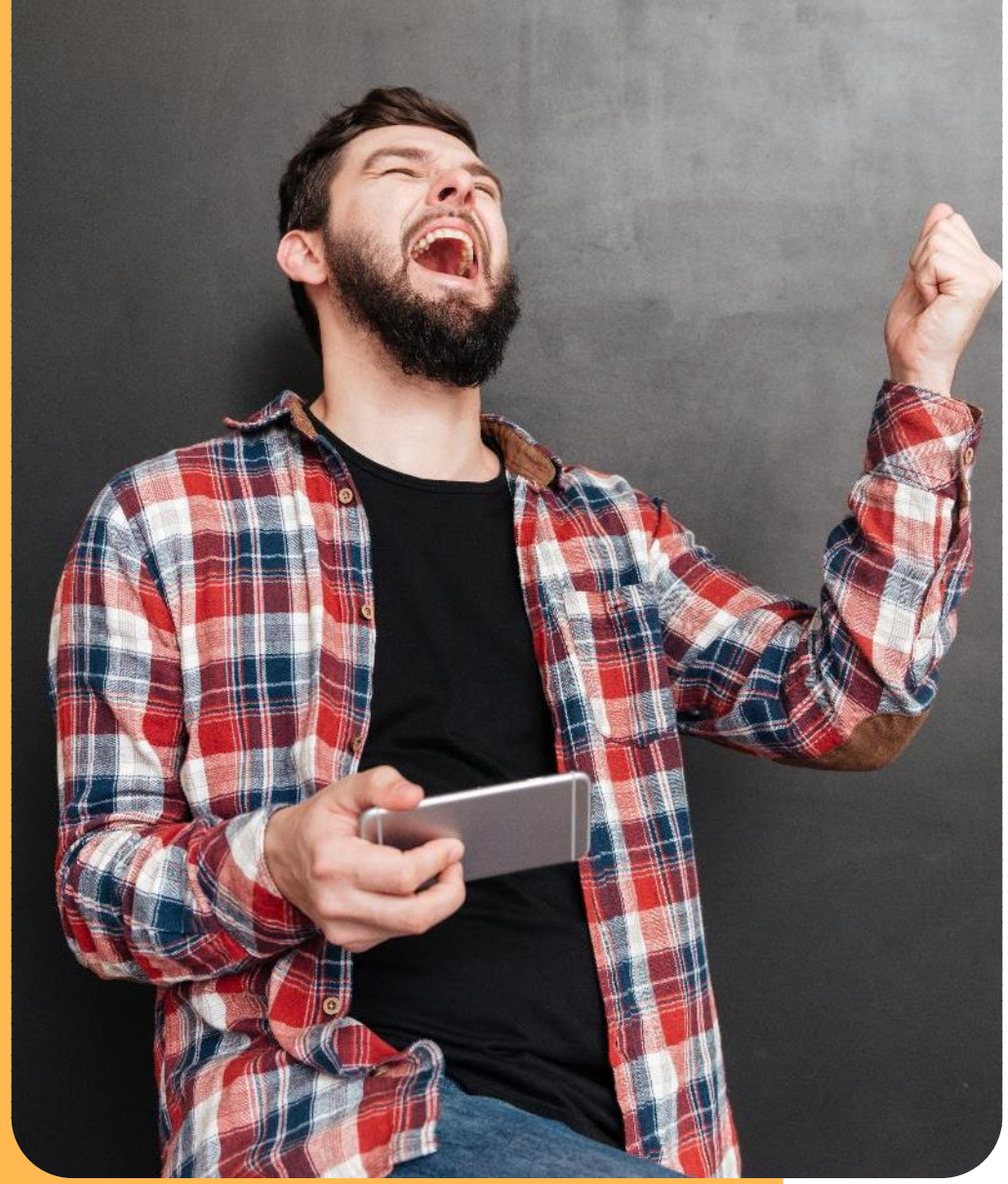

# The troll

- Crosses the line from unpleasant opposition to hate speech
- Hyper-critical
- Negative
- Rarely constructive or complimentary

# The influencer

- High-quality content
- Passionate and knowledgeable about their topic
- Adopt the use of influencers
- Make sure you are using the right person

# The early adopter

- Adopt multiple social media channels
- They will engage if the content is high-quality
- Stay on top of trends

# The black booker

- Relationship builder
- They give, share and contribute
- These are useful followers to engage with

# The family person

- Use social media to connect with family
- Posting about family
- More willing to buy a product or service on the recommendation of a family member
- Engage them with through interactive content
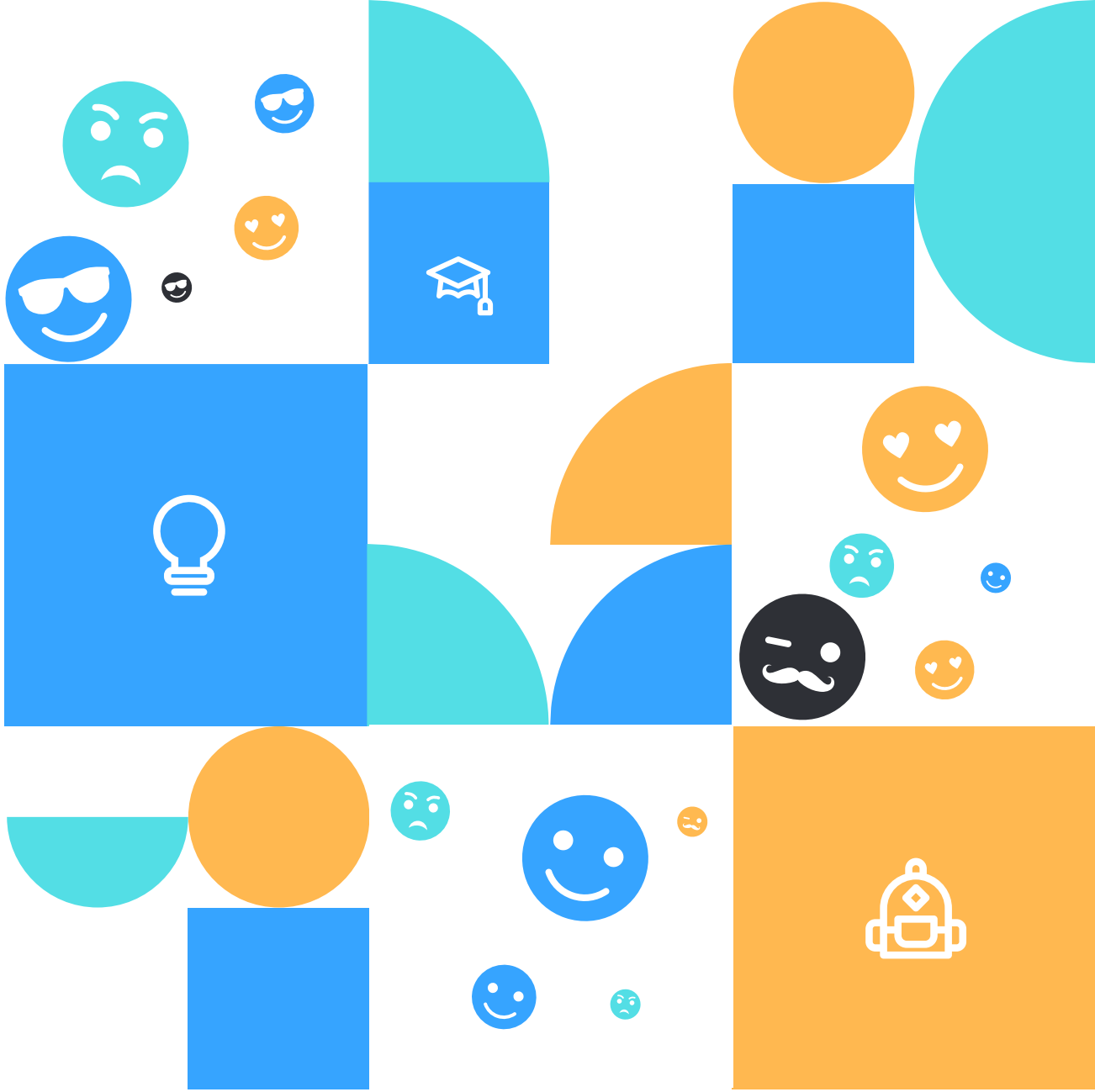
# Which type of social media user are you?